

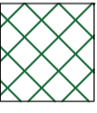

Block Plans 1:1000

-  Concrete slab with powerfloat finish and application of surface hardener
-  High gloss paint
-  Rendered brickwork & outdoor high durable paint (Colour scheme is to match existing)

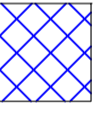
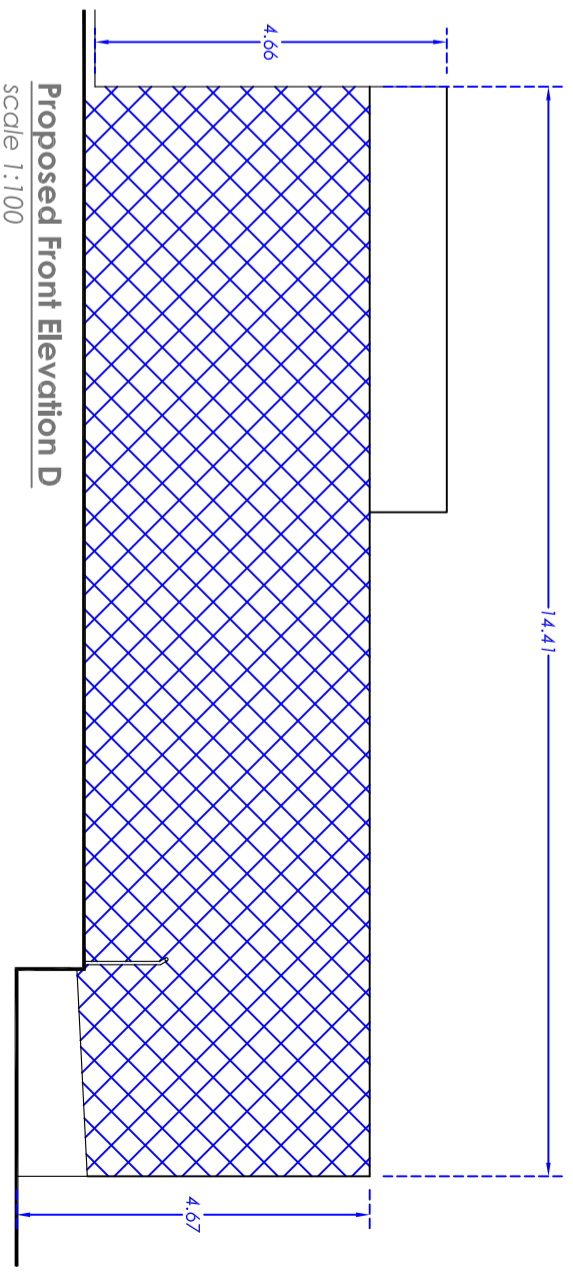
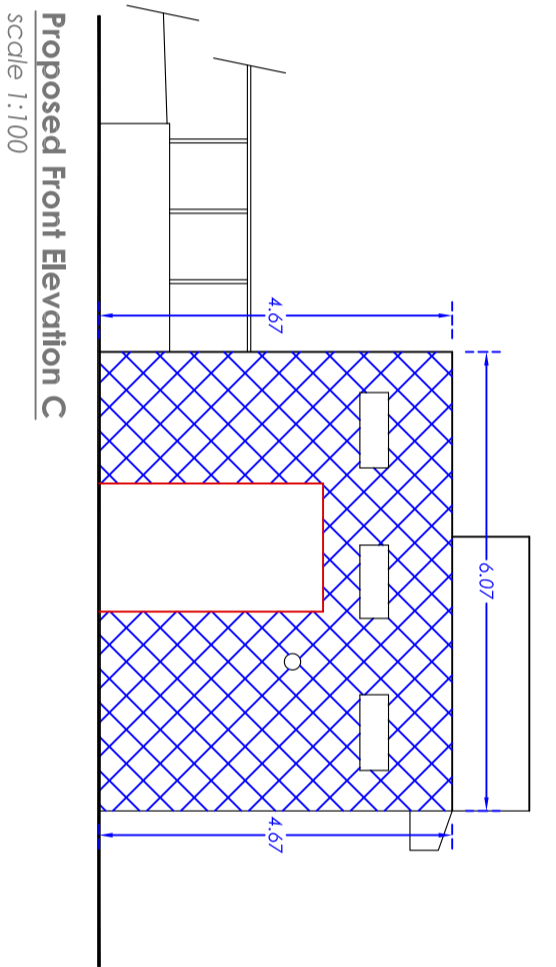
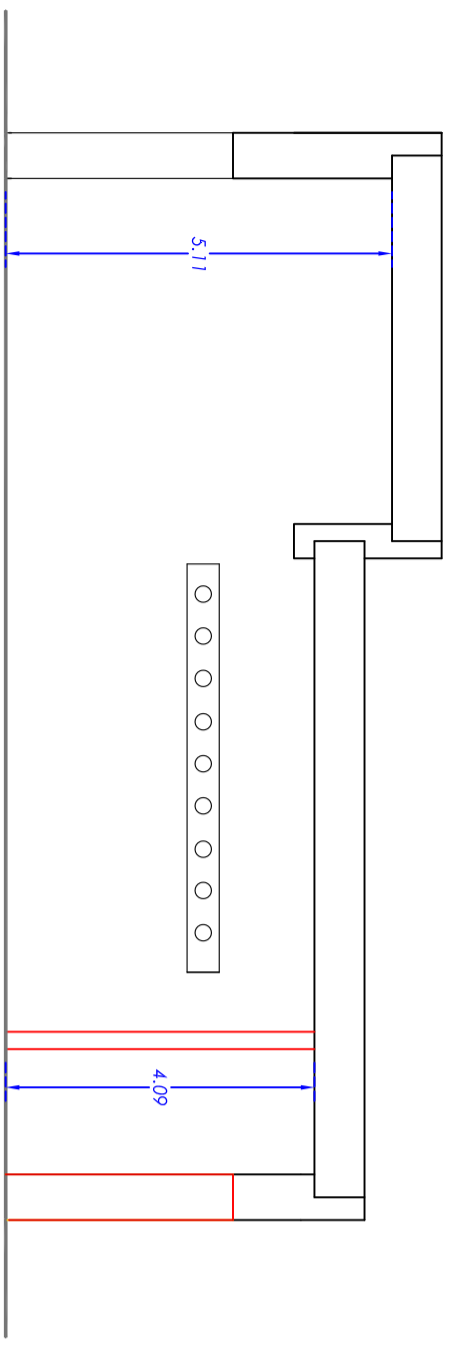
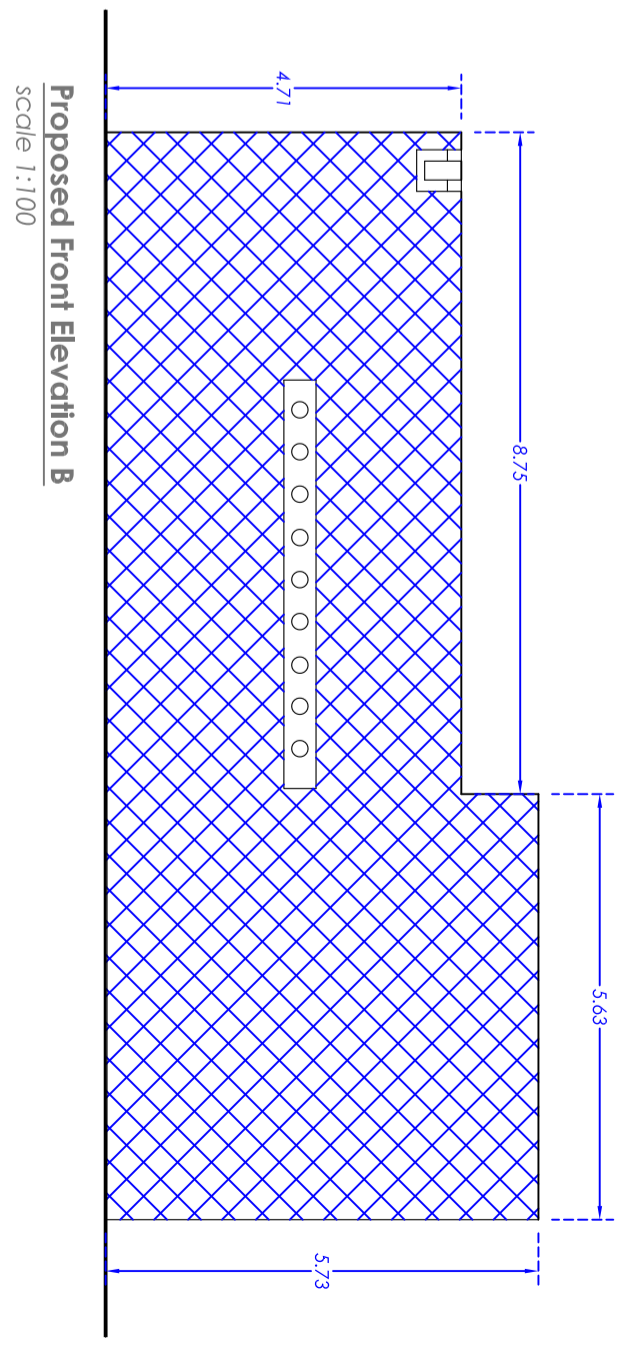
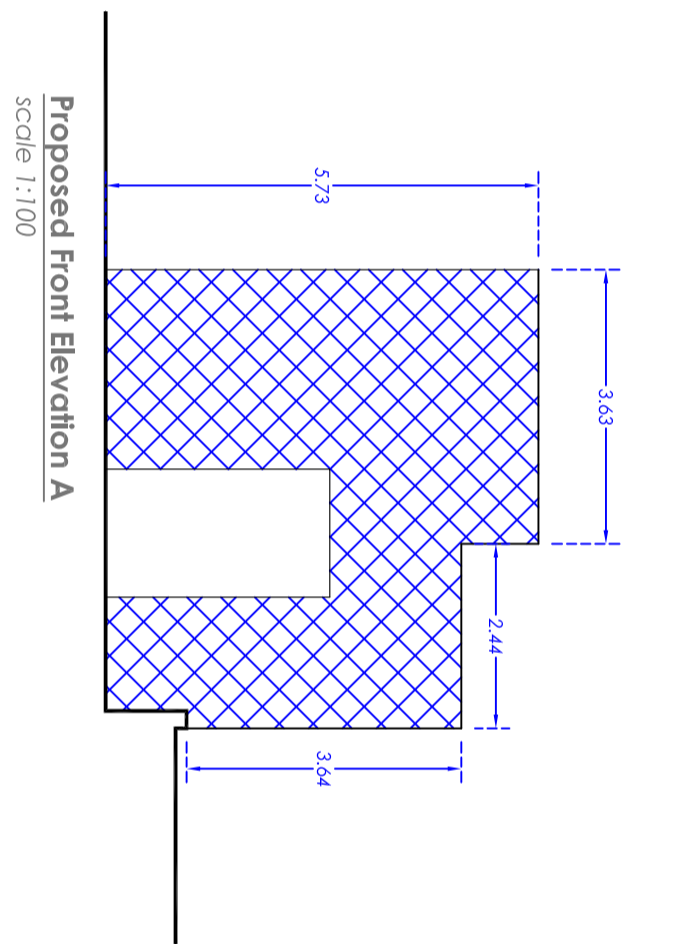
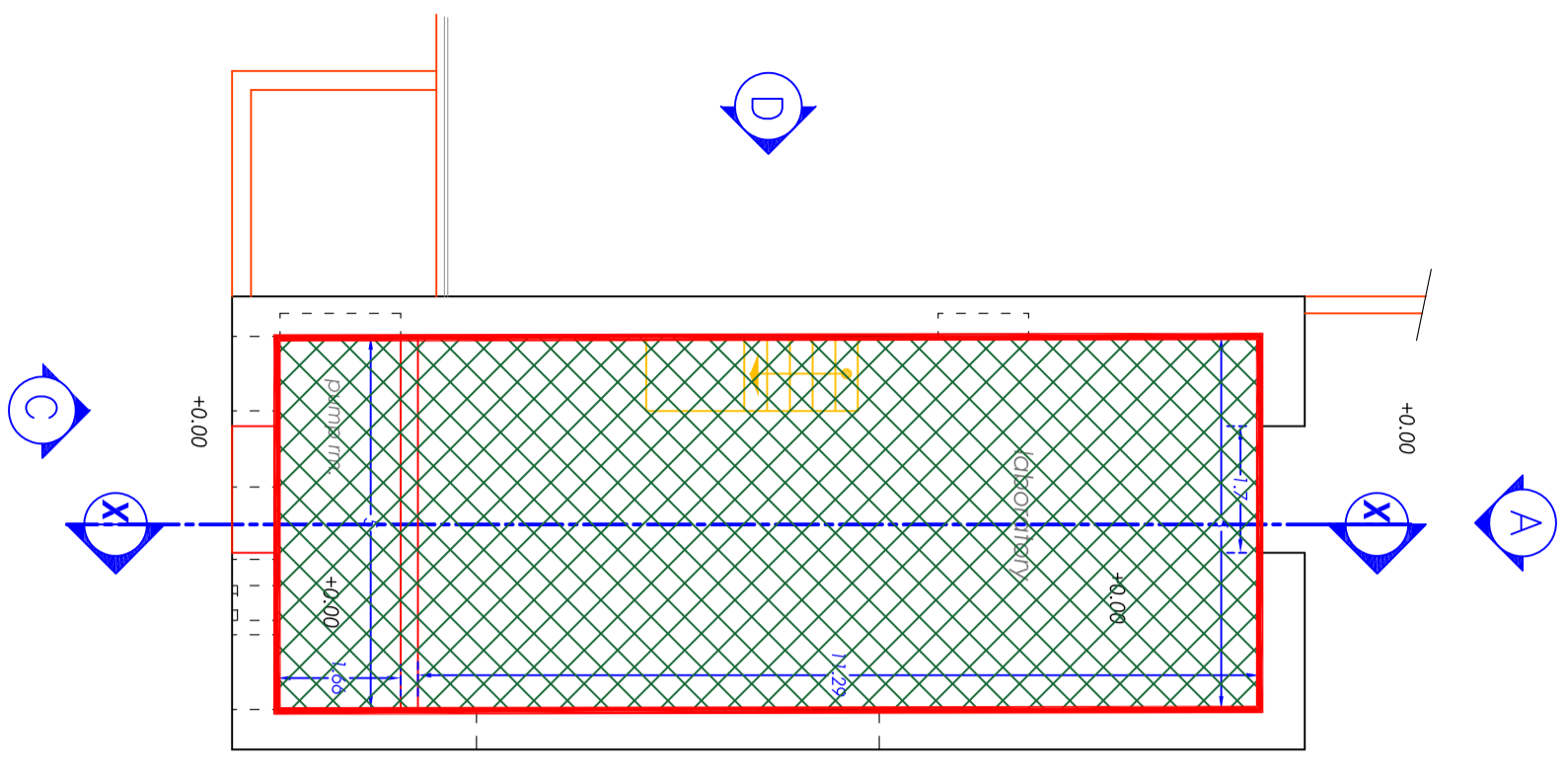

Prof. Perit Ruben Paul Borg
B.E.&A.(Hons.)(Mellit.), Spec.Struct.Eng.(Milan), Ph.D.(Sheffield)
Eur.Eng., C.Eng, MICE, C.Env., MIED, MICT, MCS, MASCE, A.&C.E

Address:
25, TRIO LUIGI BILLION,
PEMBROKE PARK-1372
Tel: +356 21375245
E-Mail: ruben.p.borg@gmail.com

Mob: +356 79055680

Project:
**Proposed Internal Alterations
Xrobb I-Ghagin Nature Park**

Project Ref. No.: **07.2015**
Date: **03-05-2023**

Drawing Title:
Block B - Finishes

Drawn By: **OB**
Checked By: **RPB**
Scale: **1:100 on A2**
Dwg. No.: **D 03**