

Typical ground slab detail
(Slab laid to falls towards gutter)

Slab detail around column
(including A503 mesh)

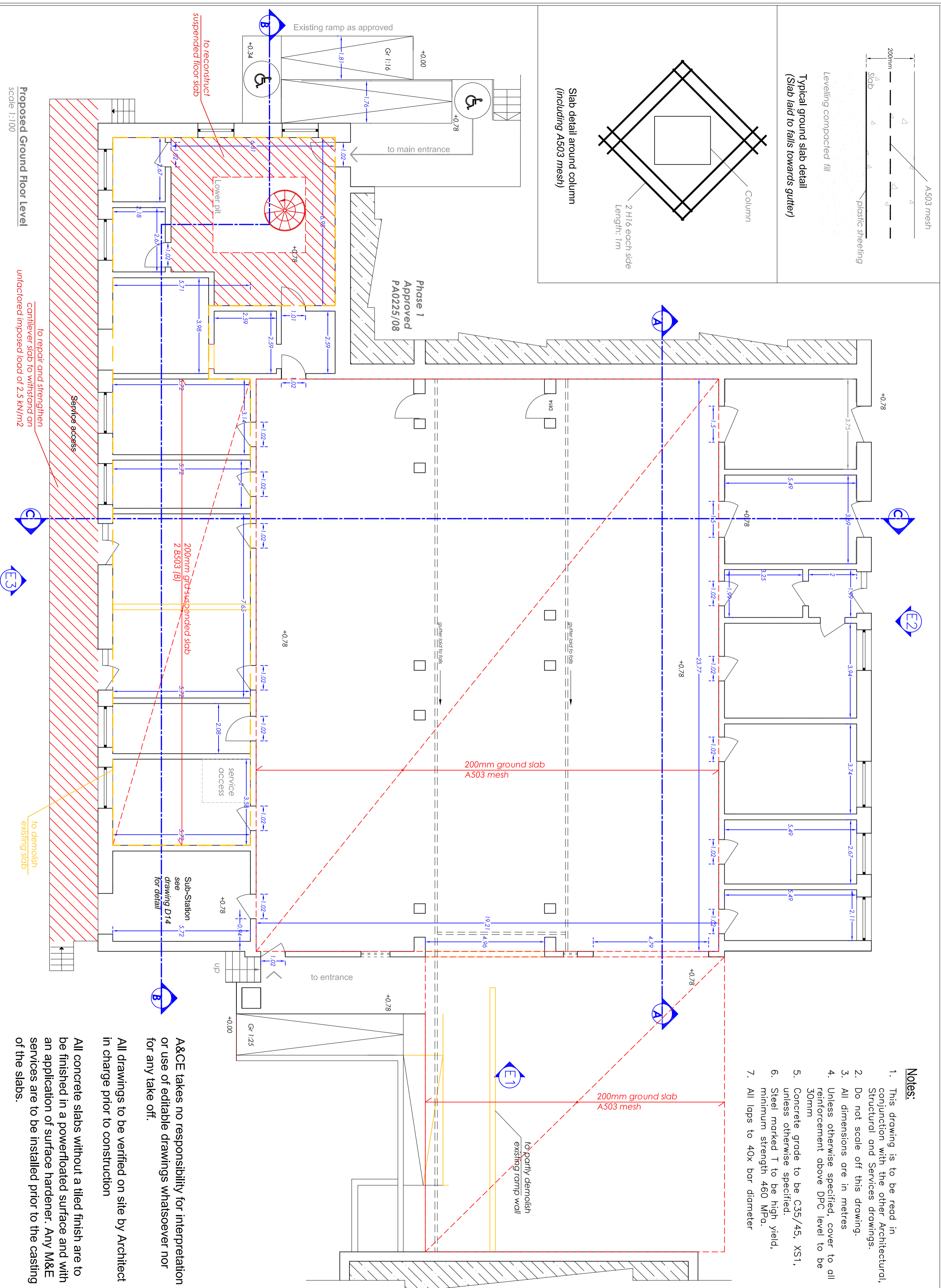
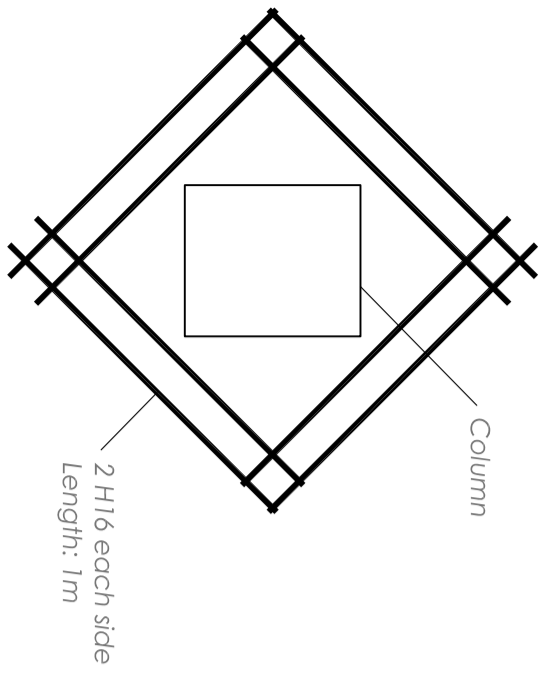

- Notes:**
1. This drawing is to be read in conjunction with the other Architectural, Structural and Services drawings.
 2. Do not scale off this drawing.
 3. All dimensions are in metres
 4. Unless otherwise specified, cover to all reinforcement above DPC level to be 30mm
 5. Concrete grade to be C35/45, XS1, unless otherwise specified.
 6. Steel marked T to be high yield, minimum strength 460 MPa.
 7. All laps to 40x bar diameter

All concrete slabs without a tiled finish are to be finished in a powerfloated surface and with an application of surface hardener. Any M&E services are to be installed prior to the casting of the slabs.

All drawings to be verified on site by Architect in charge prior to construction

A&CE takes no responsibility for interpretation or use of editable drawings whatsoever nor for any take off.

Prof. Perit Ruben Paul Borg
 B.E.&A.(Hons.)(Melit.), Spec.Struct.Eng.(Milan), Ph.D.(Sheffield)
 Eur.Ing., C.Eng, MICE, C.Env., MIED, MICT, MCS, MASCE, A.&C.E

Address:
25, TRIQ LUIGI BILLION,
PEMBROKE PBK-1372
Tel: +356 21375245
E-Mail: ruben.p.borg@gmail.com

Mob: +356 79055680

Project:
**Proposed Internal Alterations
Xrobb I-Ghagin Nature Park**

Project Ref. No.: **07.2015**
Date: **29/07/2022**

Drawing Title:
Block A - Ground Floor Plan

| | | | |
|------------------------|---------------------------|----------------------------------|-------------------------|
| Drawn By: OB | Checked By: RPB | Scale: 1:100 on A2 | Dwa. No.: D07 |
|------------------------|---------------------------|----------------------------------|-------------------------|