

Frame Section DD

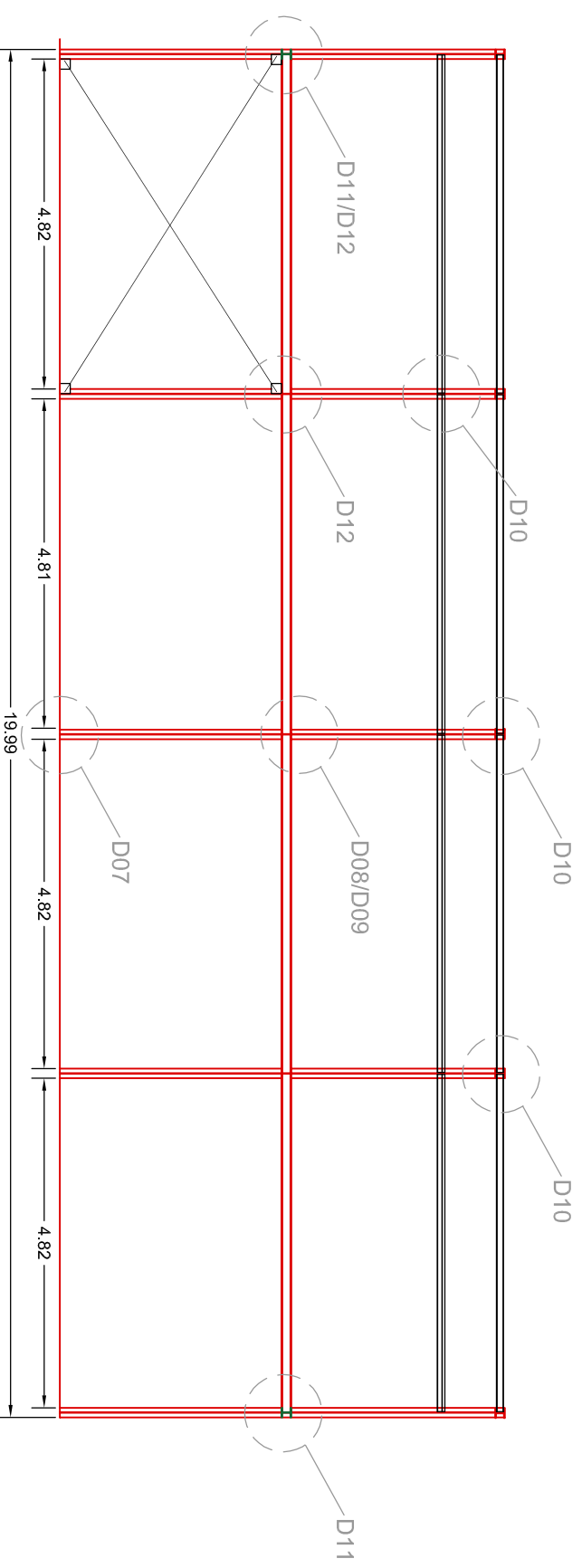

Frame Section EE

NOTES:
 Structural steel grade S275
 Bolts - Grade 8.8, Galvanized
 Welds - Fillet type, E7018, thickness as indicated
 Bolt holes - 2mm clearance holes
 Steel protection - Hot-dip galvanized to BS EN ISO 1461, minimum coating thickness of 85 µm & Epoxy paint to meet the class C5M requirements.

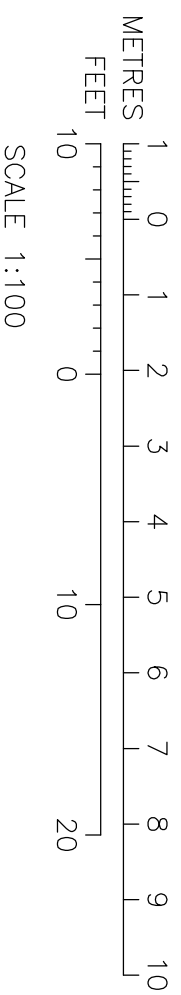

Prof. Perit Ruben Paul Borg

B.E.&A.(Hons.)(Mell.), Spec.Struct.Eng.(Milan), Ph.D.(Sheffield)
 Eur.Eng., C.Eng, MICE, C.Env., MIED, MCT, MCS, MASCE, A.&C.E

Address:
 25, TRIO LUIGI BILLION,
 PEMBROKE PARK-1372
 Tel: +356 21375245
 E-Mail: ruben.p.borg@gmail.com

Mob: +356 79055680

Project: Xrobb I-Ghagin

Project Ref. No.: 07.2015
 Date: 11-05-2020

Drawing Title: Frame Section DD EE

Drawn By: OB
 Checked By: RPB
 Scale: 1:100 on A3
 Dwg. No.: D 10