

Block Plan
scale 1:2000

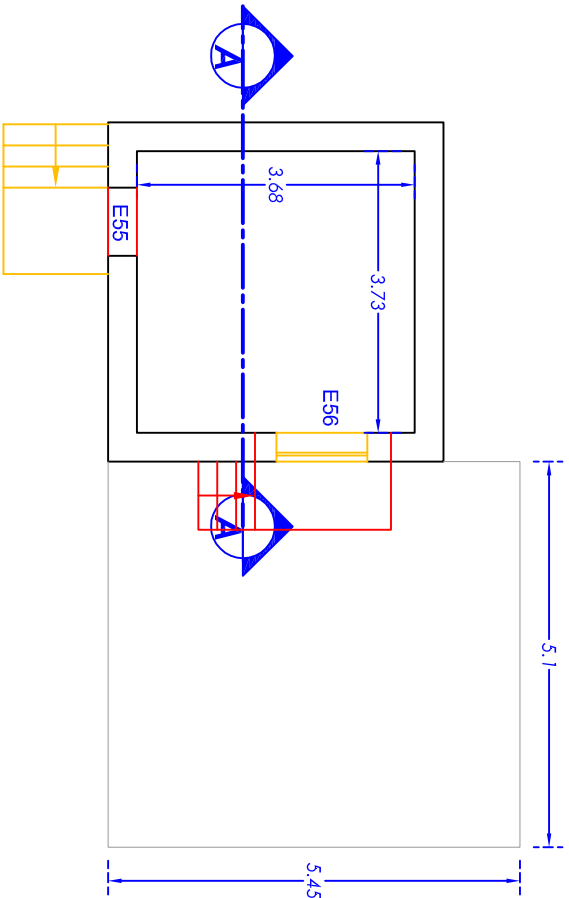

Ground floor Room (A) Plan
scale 1:100

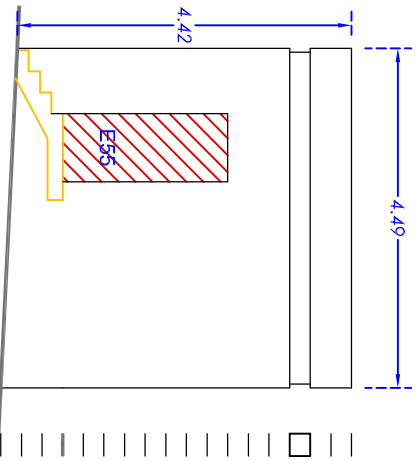

Front Elevation
scale 1:100

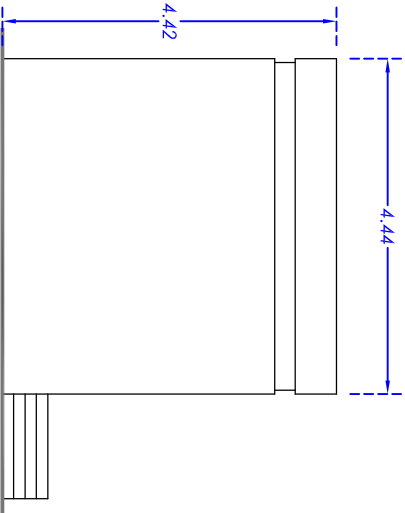

Side Elevation
scale 1:100

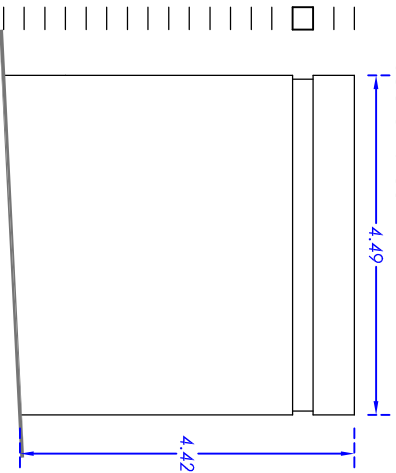

Back Elevation
scale 1:100

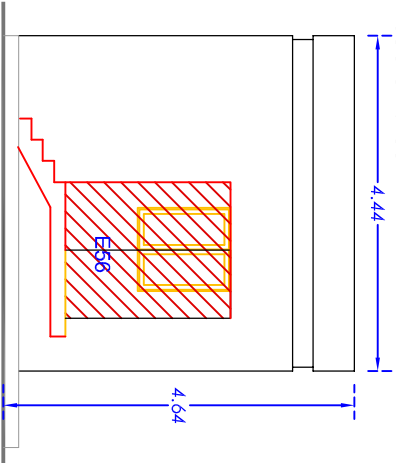

Side Elevation
scale 1:100

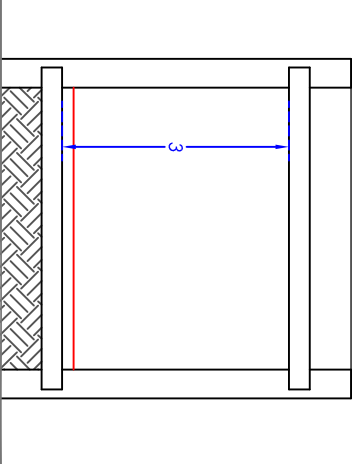

Section A - A
scale 1:100

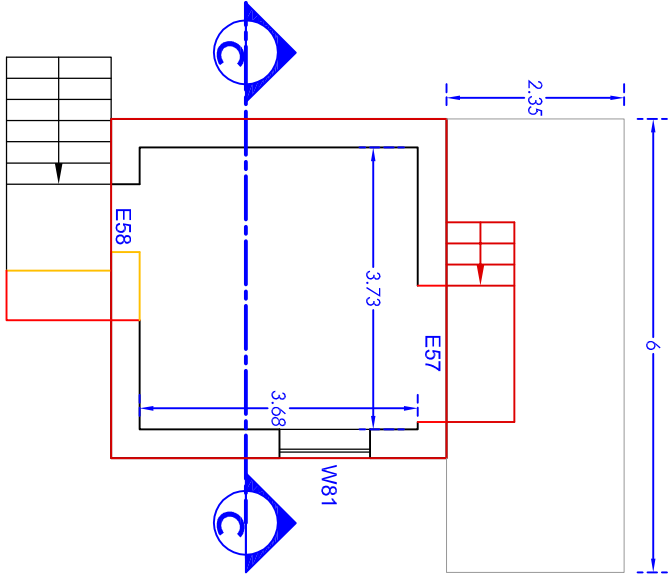

Ground floor Room (C) Plan
scale 1:100

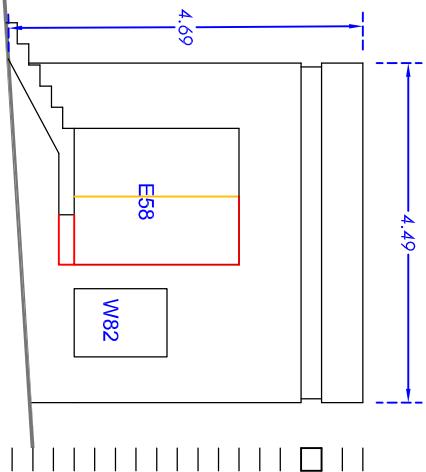

Front Elevation
scale 1:100

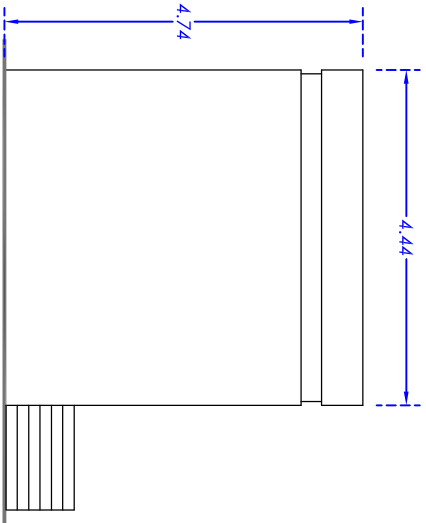

Side Elevation
scale 1:100

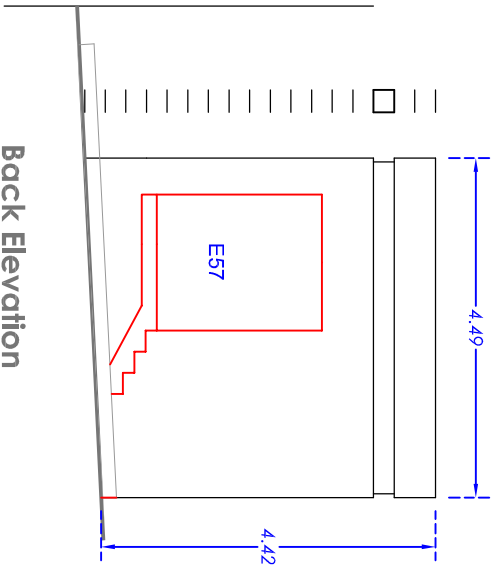

Back Elevation
scale 1:100

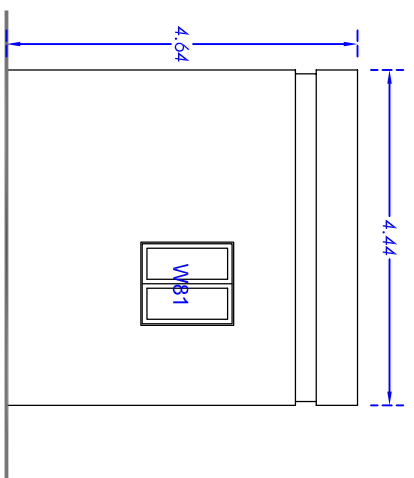

Side Elevation
scale 1:100

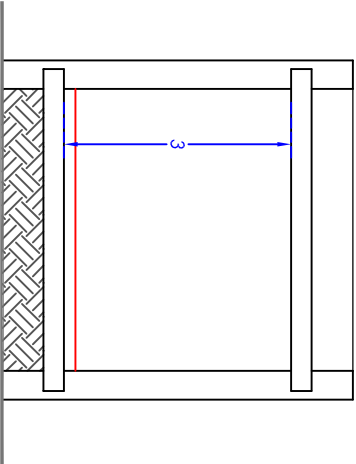

Section C - C
scale 1:100

Prof. Perit Ruben Paul Borg

B.E.&A.(Hons.)(Melit.), Spec.Struct.Eng.(Milan), Ph.D.(Sheffield)
Eur.Ing., C.Eng, MICE, C.Env., MIED, MICT, MCS, MASCE, A.&C.E

Address:
25, TRIQ LUIGI BILLION,
PEMBROKE PBK-1372
Tel:
+356 21375245
E-Mail
ruben.p.borg@gmail.com
Mob:
+356 79055680

Project:
Xrobb I-Ghagin Nature Park

Project Ref. No.:
07.2015
Date:
12-01-2020

Drawing Title:
Outbuildings - Plans, Section & Elevation

| | | | |
|-----------------|--------------------|--------------------------|------------------|
| Drawn By: OB | Checked By: RPB | Scale: 1:100 on A2 | Dwg. No.: D04 |
|-----------------|--------------------|--------------------------|------------------|